

Patient report

Bio-Rad DATE: 02/10/2020
D-10 TIME: 02:29 PM
S/N: #DJ4I016123 Software version: 4.30-2
Sample ID: 10519316
Injection date 02/10/2020 02:29 PM
Injection #: 44 Method: HbA1c
Rack #: --- Rack position: 7

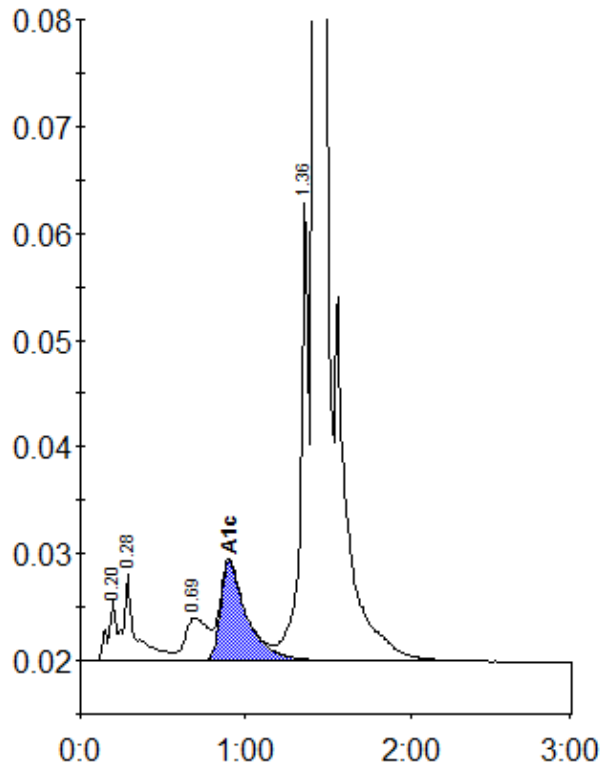

Peak table - ID: 10519316

Peak	R.time	Height	Area	Area %
A1a	0.20	5648	19554	0.7
A1b	0.28	8075	43033	1.6
LA1c/CHb-1	0.69	4032	37097	1.4
A1c	0.90	9270	102878	5.5
P3	1.36	42878	150545	5.5
A0	1.42	817047	2363526	87.0
Total Area:	2716634			

Concentration:	%
A1c	5.5